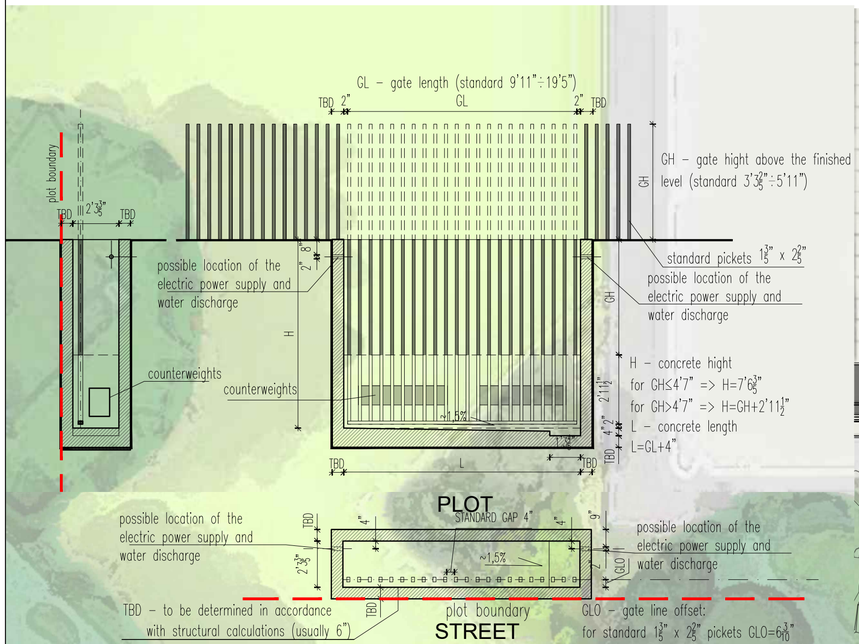

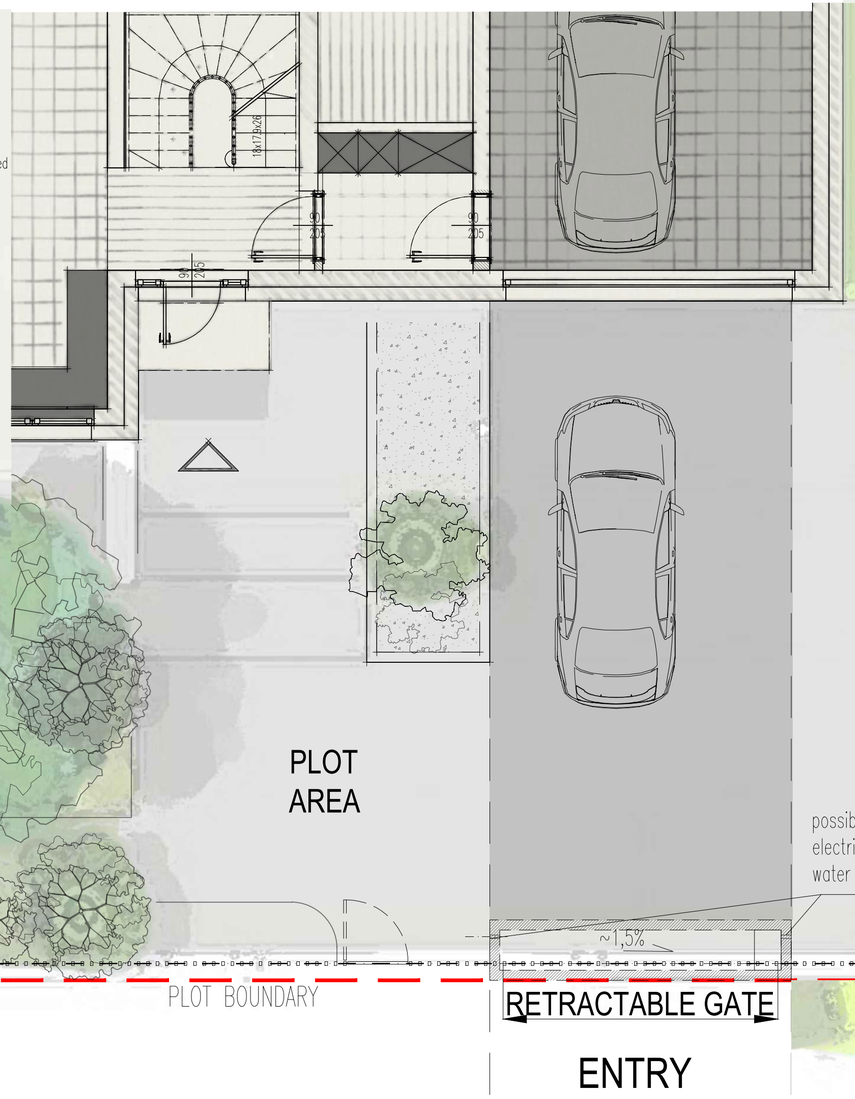

possible location of the electric power supply and water discharge